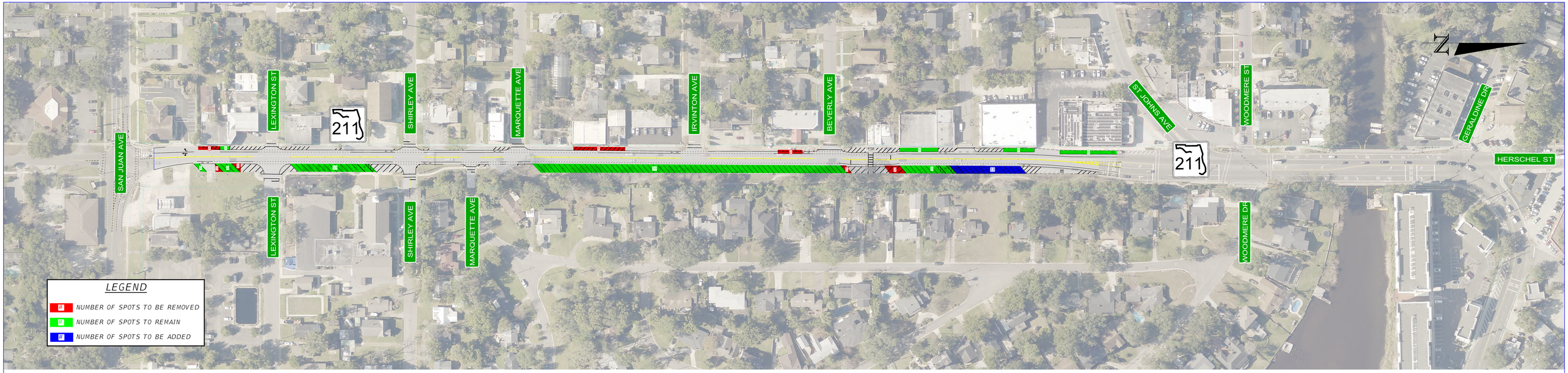

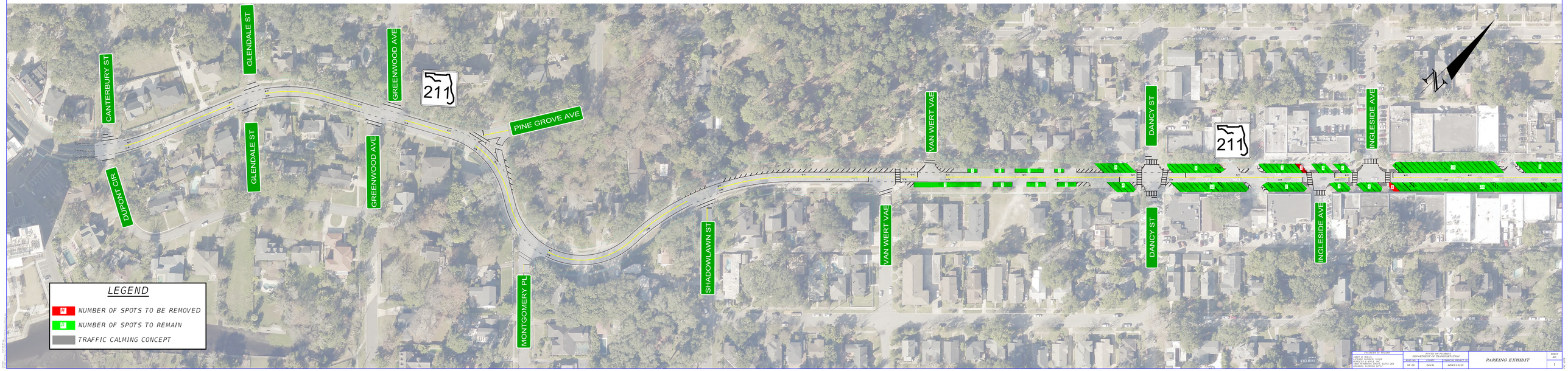

ENGINEER OF RECORD JEFF A. BALL PE NUMBER 70331 KIMLEY-HORN & ASSOC. INC. 200 SOUTH ORANGE AVE, SUITE 265 ORLANDO, FLORIDA 32801	STATE OF FLORIDA DEPARTMENT OF TRANSPORTATION ROAD NO. 211 / FEDERAL PROJ. NO. SR 20 / DUVAL / 88450/3128	PARKING EXHIBIT	SHEET NO. 1

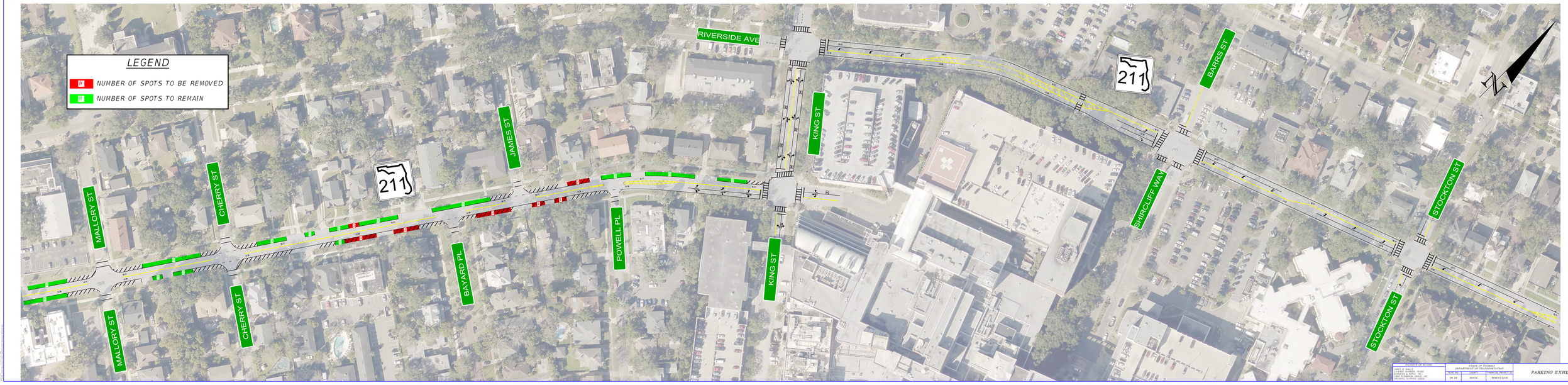

ENGINEER OF RECORD: JEFF A. BOLLE, P.E. NO. 70331 STATE OF FLORIDA PROFESSIONAL ENGINEER, INC. DUNCAN & ASSOCIATES 14775 OLD ST. AUGUSTINE RD. JACKSONVILLE, FL 32258 PHONE: (904) 642-8550	STATE OF FLORIDA DEPARTMENT OF TRANSPORTATION	PARKING EXHIBIT	SHEET NO. 2
	ROAD NO. 211 / COUNTY DUVAL / FINANCIAL PROJECT ID. 04128-1		

ENGINEER OF RECORD JOHN A. WALLS PROFESSIONAL ENGINEER<| STATE OF FLORIDA DEPARTMENT OF TRANSPORTATION		PARKING EXHIBIT	SHEET NO.
CARTER & BURGESS, INC. 5300 W. CYPRESS ST., SUITE 201 TAMPA, FLORIDA 33607	ROAD NO. SR 29	COUNTY DESOTO	FINANCIAL PROJECT ID. 406810-1-52-01		7