

Welcome to the Granger Drive over Steinhatchee River Project Development and Environment (PD&E) Public Meeting

Financial Management Number: 437422-1

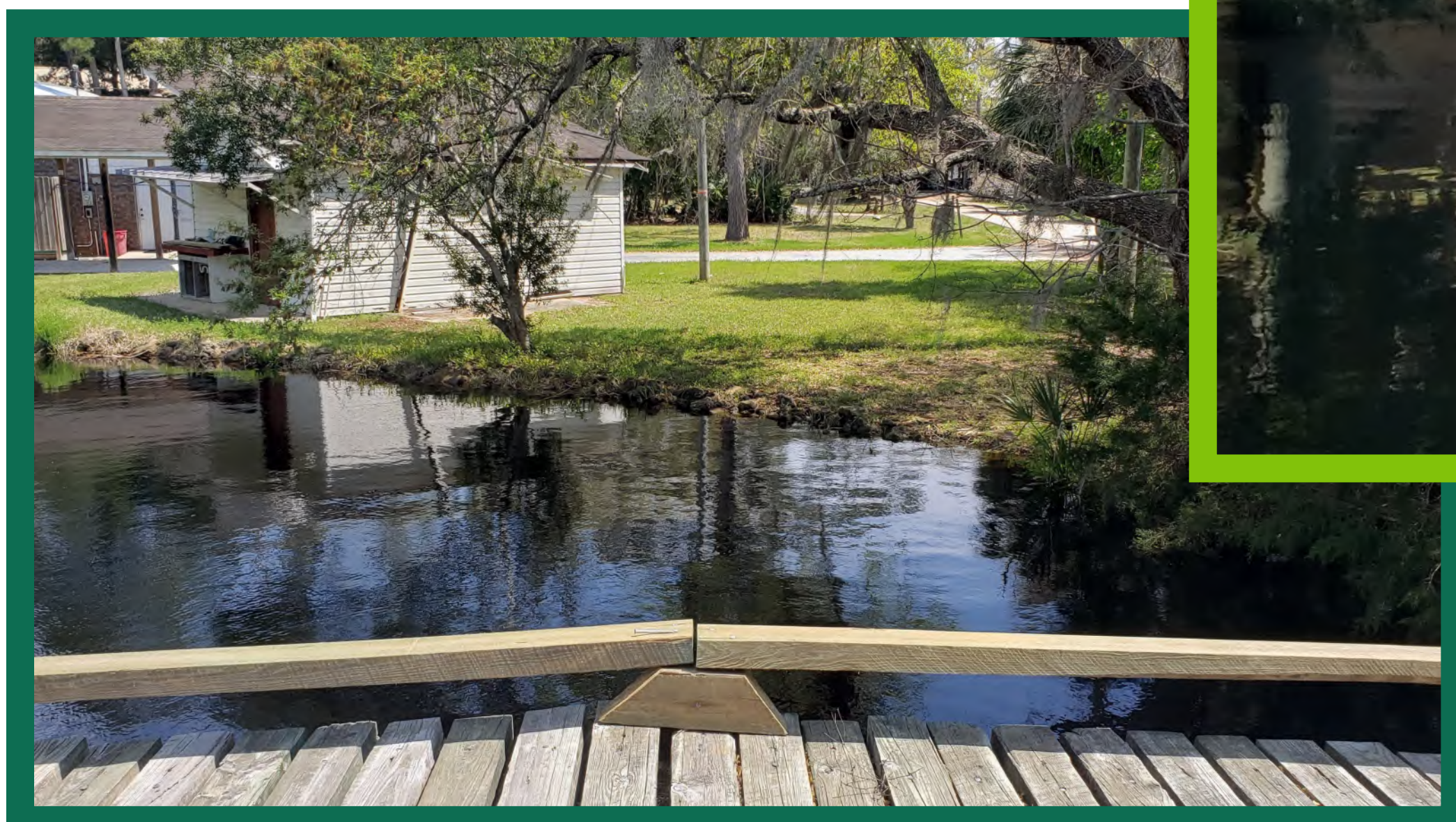

Project Location Map

Granger Drive over Steinhatchee River
Project Development & Environment Study | Financial Management Number: 437422-1

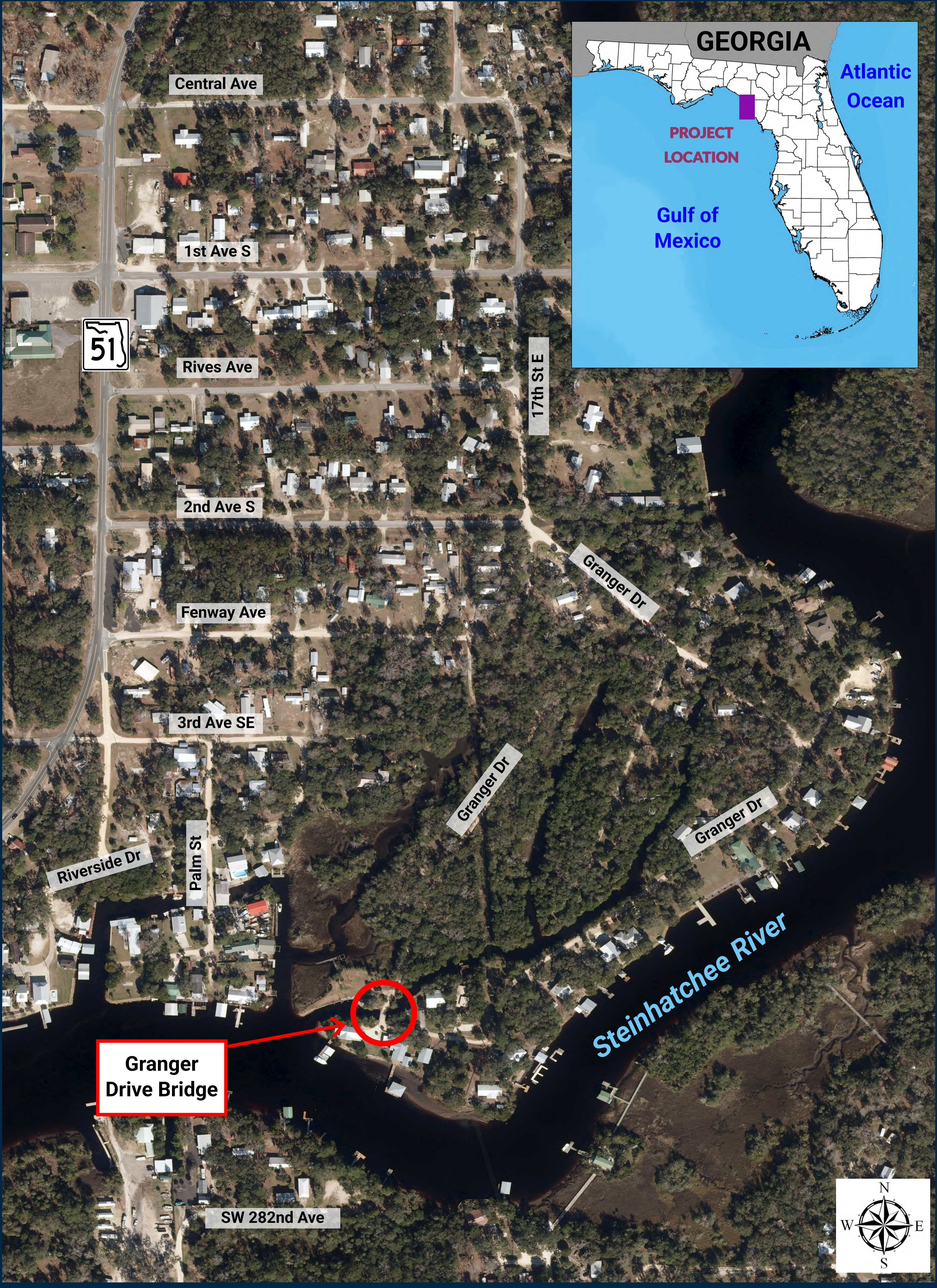

Granger Drive Bridge Profile

Granger Drive over Steinhatchee River Project Development & Environment Study
Financial Management Number: 437422-1



South
(towards
Steinhatchee River)

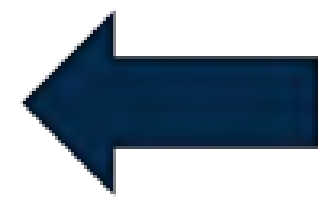

North
(towards SR 51)

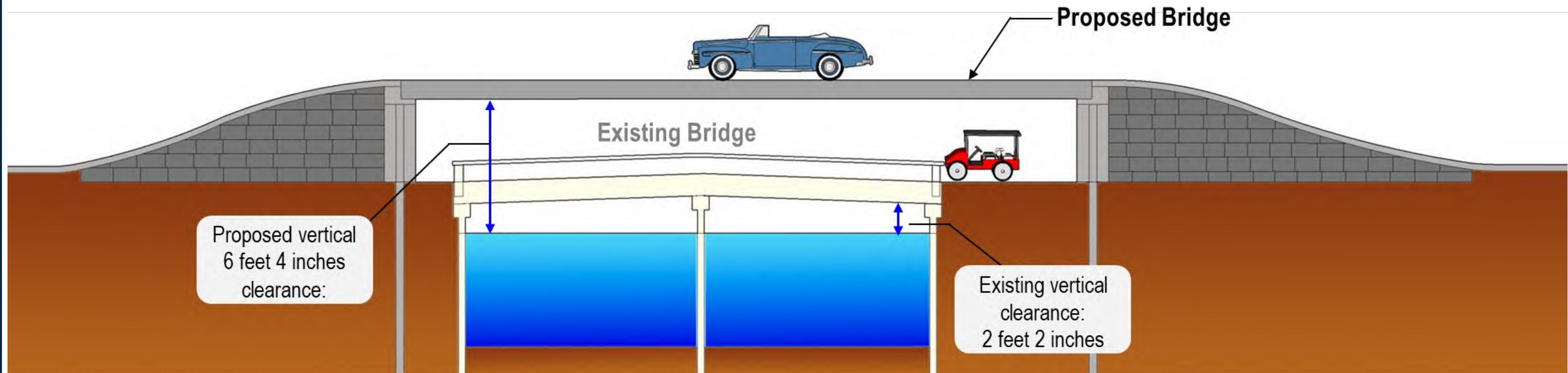

Project Schedule and Cost

Granger Drive over Steinhatchee River Project Development & Environment Study
Financial Management Number: 437422-1



Phase	Year*	Cost*
Project Development & Environment (PD&E)	On-going	-
Design	On-going	\$ 450,000
Right-of-Way Acquisition	2024	\$ 300,000
Construction	2026	\$ 1,800,000
Construction Engineering Inspection	2026	\$ 450,000
Total Project Cost		\$ 3,000,000

**Schedule and cost are preliminary and subject to change*

Proposed Granger Drive Bridge

Granger Drive over Steinhatchee River Project Development & Environment Study
Financial Management Number: 437422-1

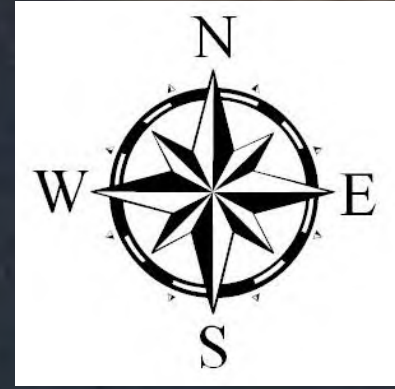

RIGHT-OF-WAY

The Proposed Granger Drive bridge will require additional right-of-way and is shown in yellow. There will be no residential or business relocations.

All right-of-way acquisition will be conducted in accordance with Florida Statute 339.09 and the Federal Uniform Relocation Assistance and Real Property Acquisition Policies Act of 1970, commonly known as the Uniform Act.

PROPOSED GRANGER DRIVE BRIDGE

The Proposed Alternative will provide a new bridge by realigning Granger Drive. The proposed bridge is a single span one-lane concrete bridge. Motorist on the bridge approach must yield to traffic on the bridge.

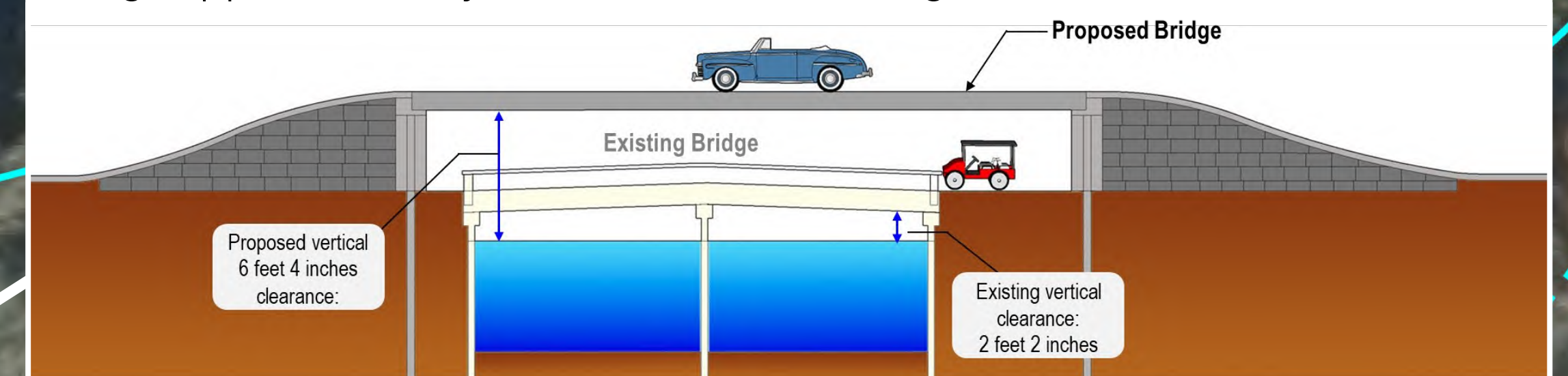

EXISTING BRIDGE

The Granger Drive bridge is currently a single-lane, two-span timber bridge over a tributary of the Steinhatchee River. Constructed in 1989, the bridge connects the two unpaved segments of Granger Drive. In 2019, the bridge was closed due to significant deterioration of the bridge substructure.



TO
ONCOMING
TRAFFIC



TO
ONCOMING
TRAFFIC

LEGEND

- | | | |
|-------------------|----------------------|---------------------------------|
| Proposed Bridge | Parcel Lines | Temporary Construction Easement |
| Proposed Pavement | Impacted Parcel Area | Existing Bridge |

Title VI

Granger Drive over Steinhatchee River Project Development & Environment Study
Financial Management Number: 437422-1



The proposed project is being developed in accordance with Title VI of the Civil Rights Act of 1964. Public Participation is solicited without regard to race, color, national origin, age, sex, religion, disability, or family status.

Person(s) wishing to express their concern relative to FDOT compliance with Title VI may do so by contacting:

Dorothy Neal
District 2 Title VI Coordinator

Florida Department of Transportation
District 2
1109 S. Marion Avenue, MS 2013
Lake City, Florida 32025-5874
Dorothy.Neal@dot.state.fl.us
(386) 758-3767

Stefan Kulakowski, FCCM, CPM
State Title VI Coordinator

Florida Department of Transportation
Equal Opportunity Office
605 Suwannee Street, MS 65
Tallahassee, Florida 32399-0450
Stefan.Kulakowski@dot.state.fl.us
(850) 414-4742

Federal and State Requirements

- ✓ **Section 120.525, F.S.** – Meetings, Hearings, and Workshops
- ✓ **Section 286.011, F.S.** – Government in the Sunshine Law
- ✓ **Section 335.199, F.S.** – Transportation projects modifying access to adjacent property
- ✓ **Section 339.155, F.S.** – Transportation Planning
- ✓ Americans with Disabilities Act (ADA) of 1990
- ✓ Title VI of the Civil Rights Act of 1964 and Other Nondiscrimination Laws
- ✓ **49 CFR Part 24**, Uniform Relocation Assistance and Real Property Acquisition for Federal and Federally-Assisted Programs
- ✓ **40 CFR Part 1506**, Other Requirements of NEPA

