

DESIGN CHANGE ALTERNATIVE (MAINLINE GU LANES)

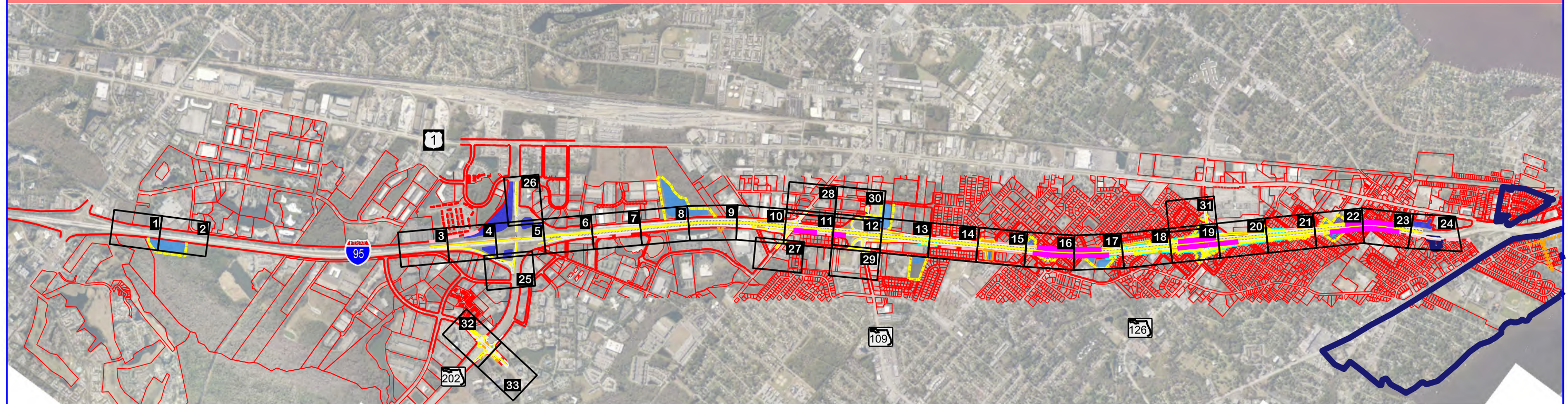

I-95 EXPRESS LANES (JTB TO ATLANTIC)
PROJECT DEVELOPMENT &
ENVIRONMENT STUDY
RE-EVALUATION NO. 2
(MAINLINE GU LANES)

SHEET
NO.

i



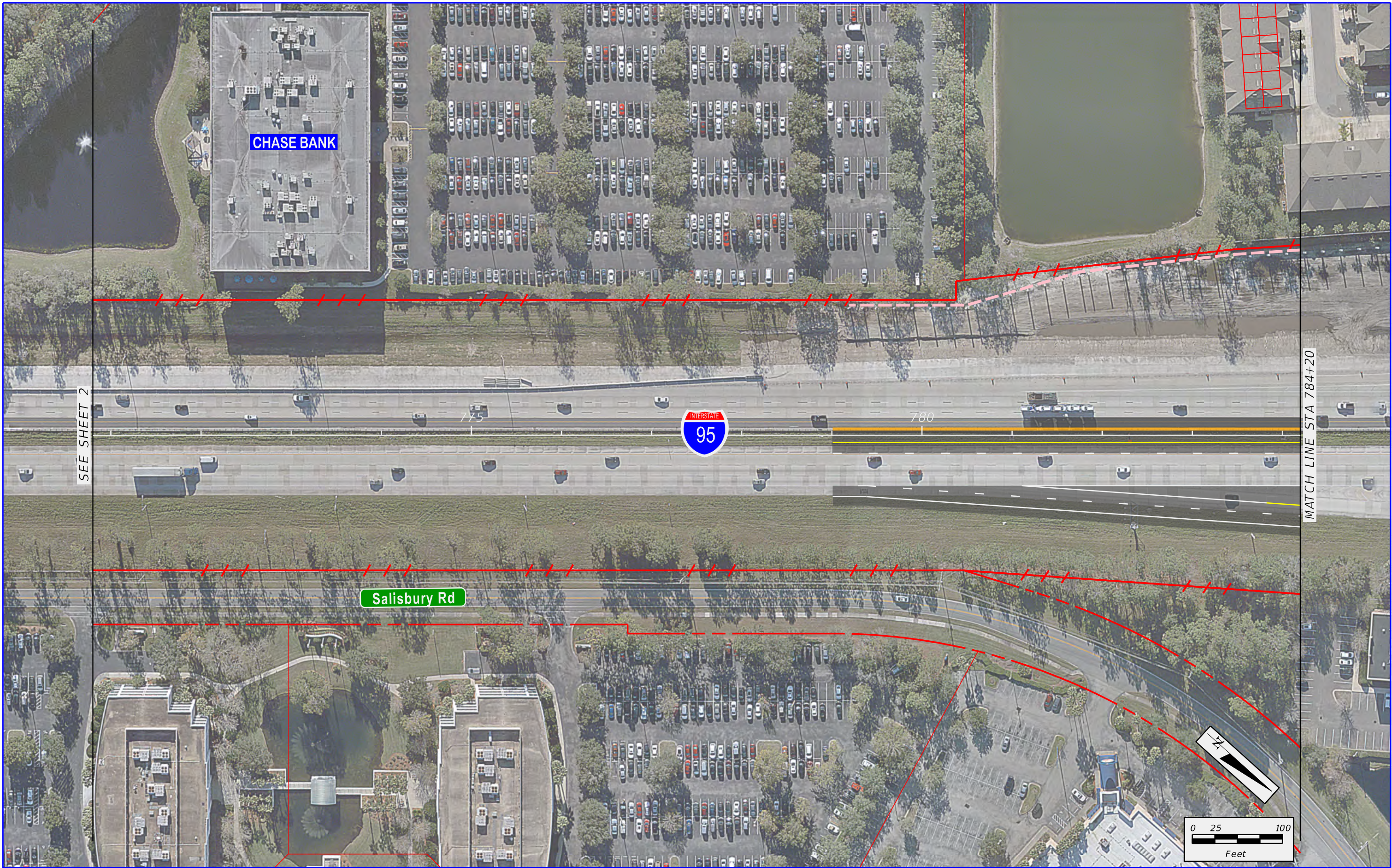

SEE SHEET 2

MATCH LINE STA 784+20

Salisbury Rd

CHASE BANK



775



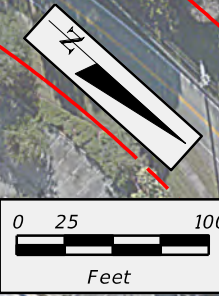



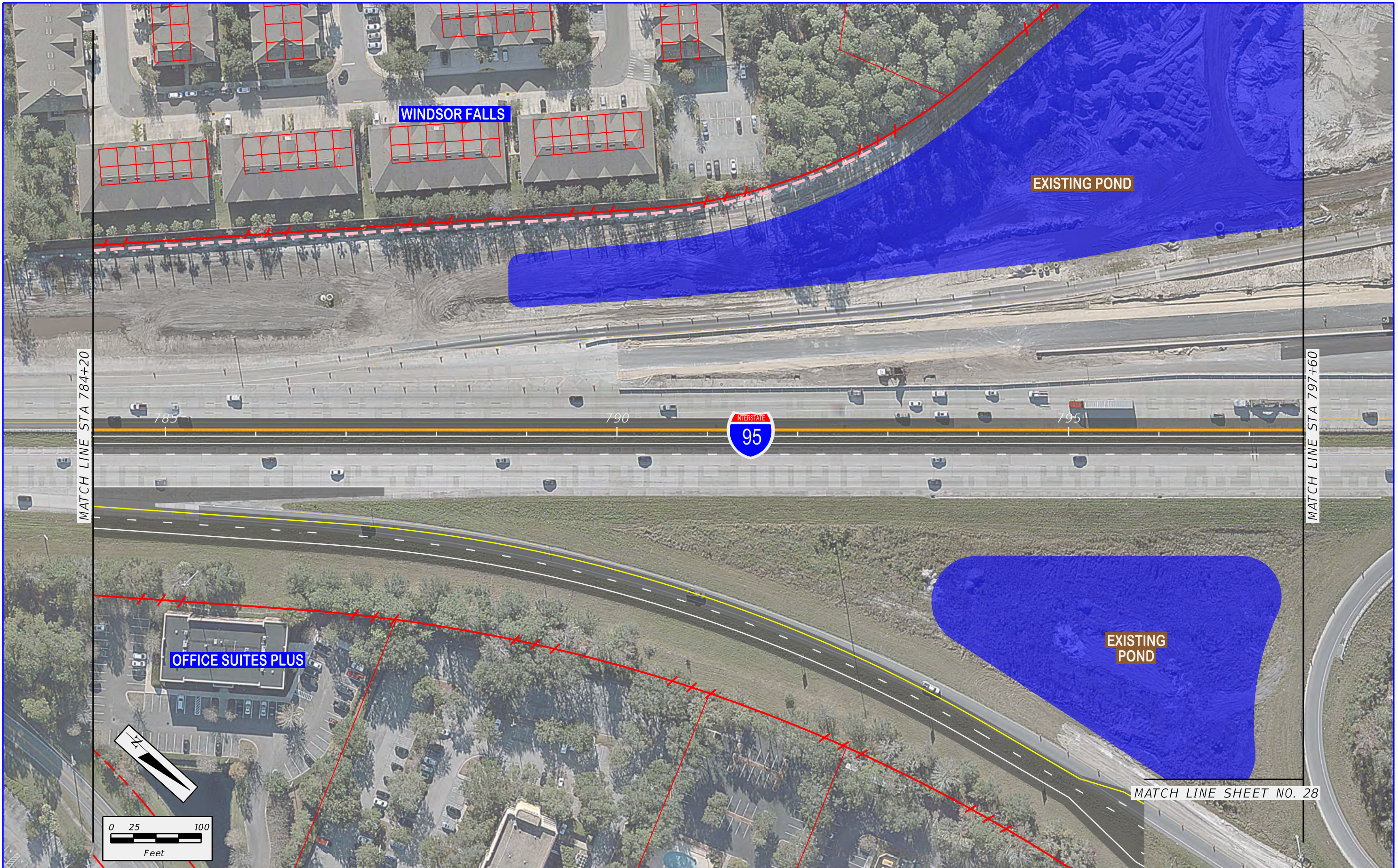





780



	I-95 EXPRESS LANES (JTB TO ATLANTIC) PROJECT DEVELOPMENT & ENVIRONMENT STUDY RE-EVALUATION NO. 2 (MAINLINE GU LANES)	<div><div></div>EXISTING RIGHT-OF-WAY</div> <div><div></div>EXISTING LIMITED ACCESS R/W</div> <div><div></div>EXISTING NOISE WALLS</div> <div><div></div>PROPOSED RIGHT-OF-WAY</div>	<div><div></div>EXISTING POND</div> <div><div></div>BARRIER WALL</div> <div><div></div>SHOULDER GUTTER/ CURB AND GUTTER</div> <div><div></div>PROPOSED LIMITED ACCESS R/W</div>	<div><div></div>PROPOSED BRIDGE</div> <div><div></div>PROPOSED GENERAL USE LANES</div> <div><div></div>PROPOSED SHOULDER MOUNTED NOISE WALL</div> <div><div></div>PROPOSED GROUND MOUNTED NOISE WALL</div>	DESIGN CHANGE ALTERNATIVE (MAINLINE GU LANES)	<div>SHEET NO.</div> <div>3</div>
--	---	--	---	--	--	---------------------------------------

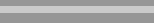

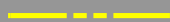
\$FILES
\$TIMES
\$DATES
\$USERS

	I-95 EXPRESS LANES (JTB TO ATLANTIC) PROJECT DEVELOPMENT & ENVIRONMENT STUDY RE-EVALUATION NO. 2 (MAINLINE GU LANES)	 EXISTING RIGHT-OF-WAY	 EXISTING POND	 PROPOSED BRIDGE	DESIGN CHANGE ALTERNATIVE (MAINLINE GU LANES)	SHEET NO.
		 EXISTING LIMITED ACCESS R/W	 BARRIER WALL	 PROPOSED GENERAL USE LANES		4
		 EXISTING NOISE WALLS	 SHOULDER AND GUTTER/ CURB AND GUTTER	 PROPOSED SHOULDER MOUNTED NOISE WALL		
		 PROPOSED RIGHT-OF-WAY	 PROPOSED LIMITED ACCESS R/W	 PROPOSED GROUND MOUNTED NOISE WALL		

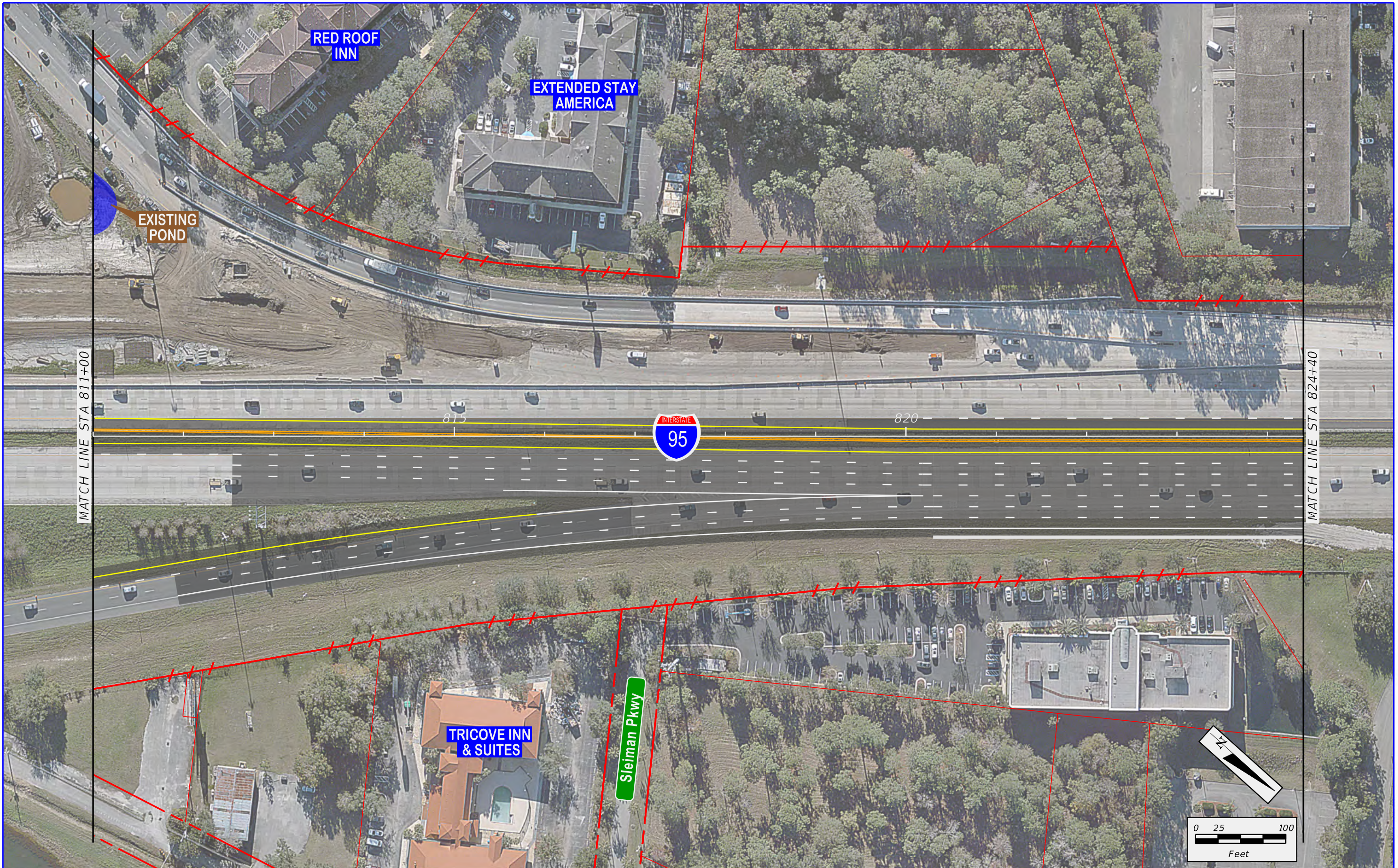





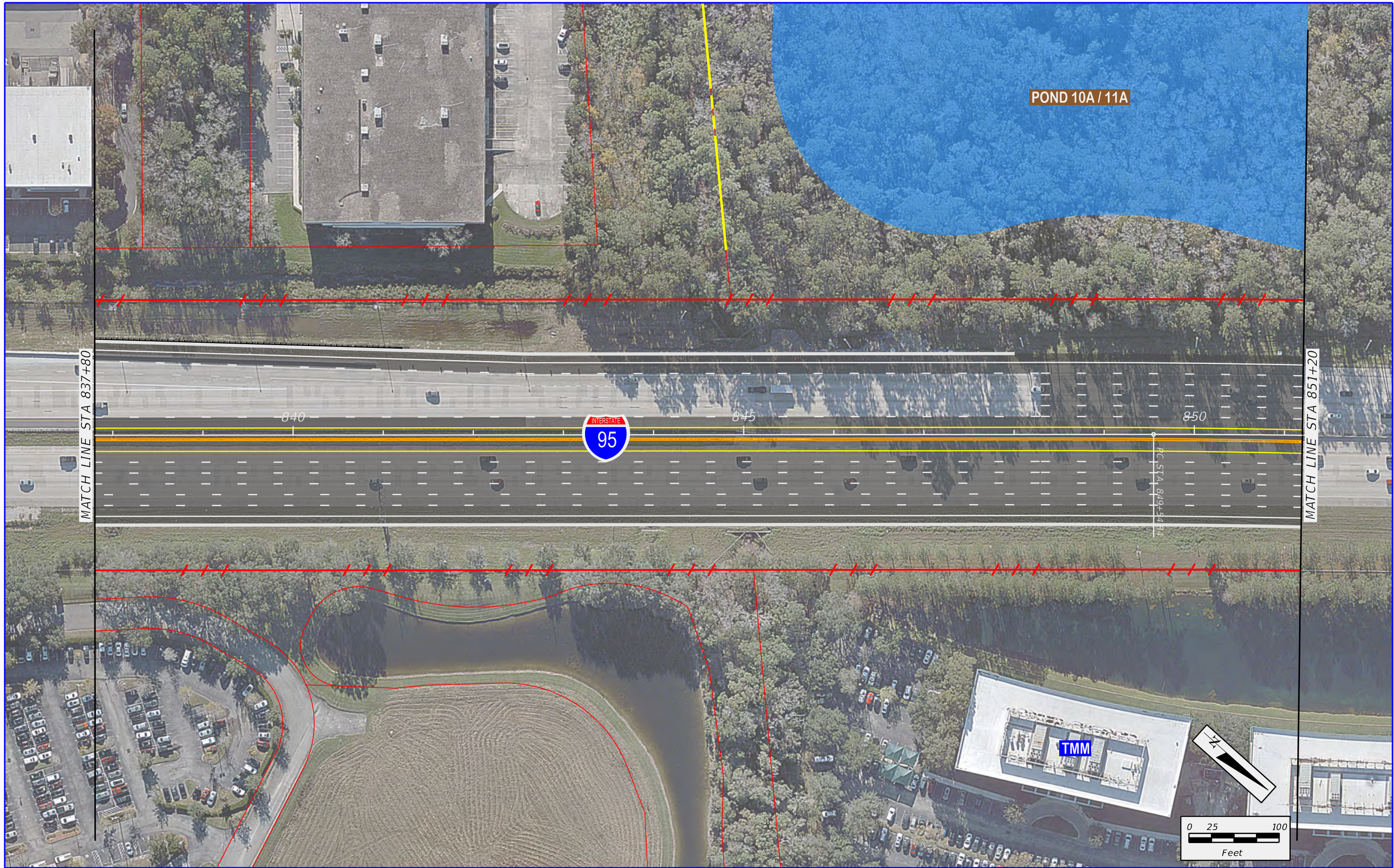



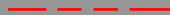



\$USERS \$DATES \$TIMES \$FILES

	I-95 EXPRESS LANES (JTB TO ATLANTIC) PROJECT DEVELOPMENT & ENVIRONMENT STUDY RE-EVALUATION NO. 2 (MAINLINE GU LANES)	---	EXISTING RIGHT-OF-WAY		EXISTING POND		PROPOSED BRIDGE	DESIGN CHANGE ALTERNATIVE (MAINLINE GU LANES)	SHEET NO.
		- - -	EXISTING LIMITED ACCESS R/W		BARRIER WALL		PROPOSED GENERAL USE LANES		6
		- . - .	EXISTING NOISE WALLS		SHOULDER GUTTER/ CURB AND GUTTER		PROPOSED SHOULDER MOUNTED NOISE WALL		
		- - -	PROPOSED RIGHT-OF-WAY		PROPOSED LIMITED ACCESS R/W		PROPOSED GROUND MOUNTED NOISE WALL		



\$FILES
\$TIMES
\$DATES
\$USERS

	I-95 EXPRESS LANES (JTB TO ATLANTIC) PROJECT DEVELOPMENT & ENVIRONMENT STUDY RE-EVALUATION NO. 2 (MAINLINE GU LANES)	 EXISTING RIGHT-OF-WAY	 EXISTING POND	 PROPOSED BRIDGE	DESIGN CHANGE ALTERNATIVE (MAINLINE GU LANES)	SHEET NO.
		 EXISTING LIMITED ACCESS R/W	 BARRIER WALL	 PROPOSED GENERAL USE LANES		8
		 EXISTING NOISE WALLS	 SHOULDER GUTTER/ CURB AND GUTTER	 PROPOSED SHOULDER MOUNTED NOISE WALL		
		 PROPOSED RIGHT-OF-WAY	 PROPOSED LIMITED ACCESS R/W	 PROPOSED GROUND MOUNTED NOISE WALL		

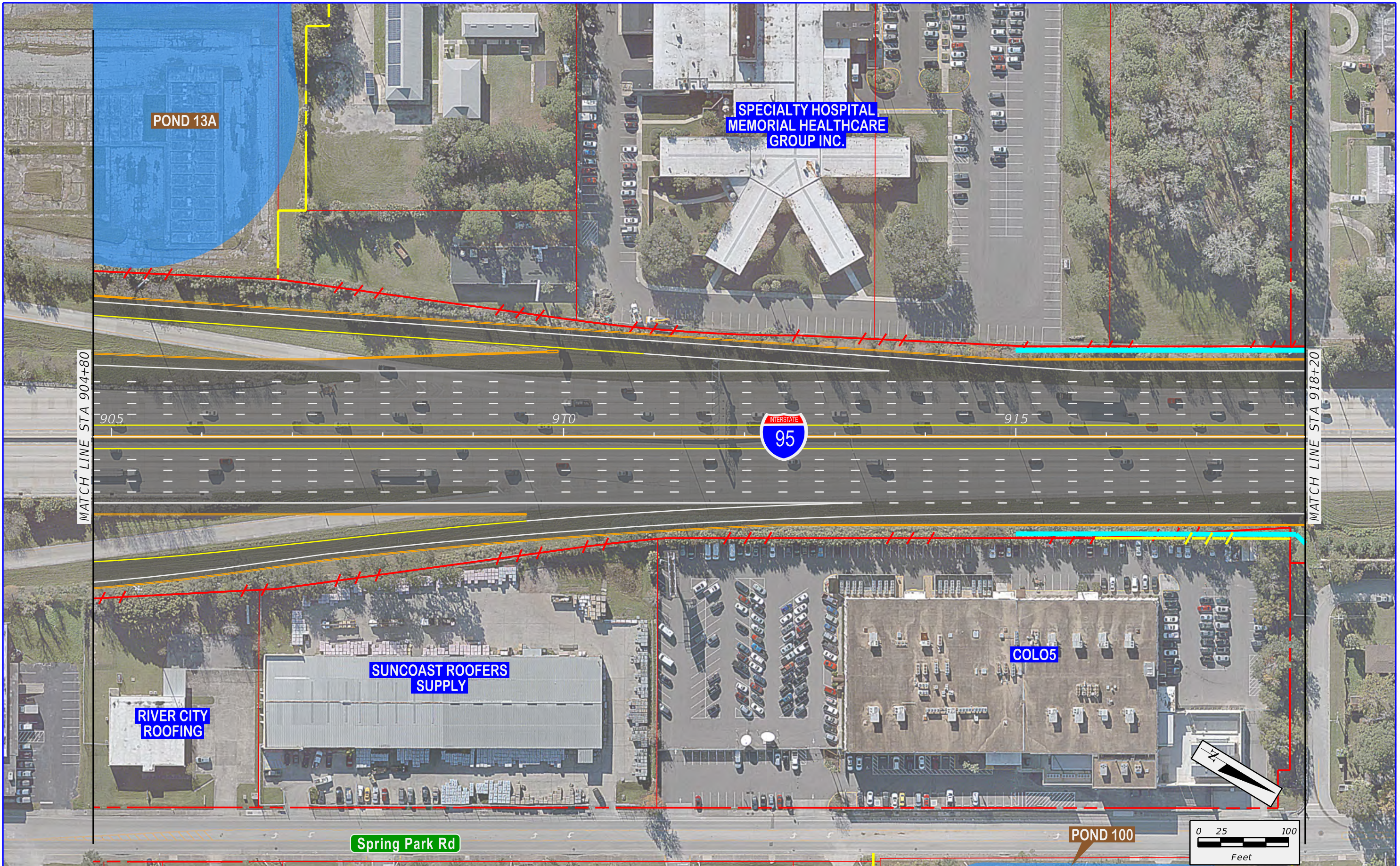







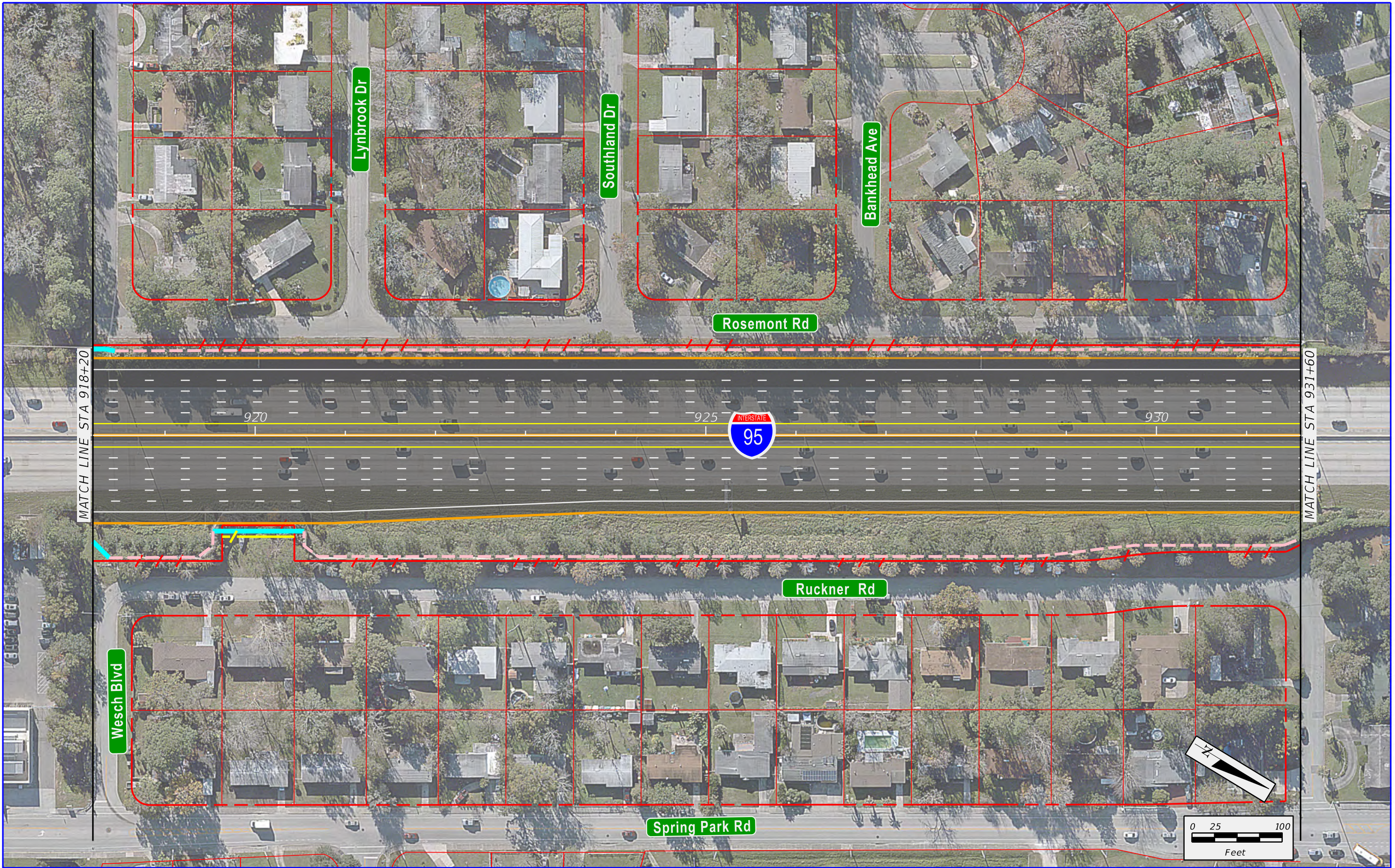





\$USERS
\$DATES
\$TIMES
\$FILES

	I-95 EXPRESS LANES (JTB TO ATLANTIC) PROJECT DEVELOPMENT & ENVIRONMENT STUDY RE-EVALUATION NO. 2 (MAINLINE GU LANES)	---	EXISTING RIGHT-OF-WAY	■	EXISTING POND	---	PROPOSED BRIDGE
		- - -	EXISTING LIMITED ACCESS R/W	---	BARRIER WALL	---	PROPOSED GENERAL USE LANES
		- - -	EXISTING NOISE WALLS	---	SHOULDER GUTTER/ CURB AND GUTTER	---	PROPOSED SHOULDER MOUNTED NOISE WALL
		---	PROPOSED RIGHT-OF-WAY	---	PROPOSED LIMITED ACCESS R/W	---	PROPOSED GROUND MOUNTED NOISE WALL

DESIGN CHANGE ALTERNATIVE (MAINLINE GU LANES)	SHEET NO.
	13

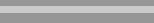

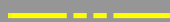
\$USERS \$DATES \$TIMES \$FILES

	I-95 EXPRESS LANES (JTB TO ATLANTIC) PROJECT DEVELOPMENT & ENVIRONMENT STUDY RE-EVALUATION NO. 2 (MAINLINE GU LANES)	 EXISTING RIGHT-OF-WAY	 EXISTING POND	 PROPOSED BRIDGE	DESIGN CHANGE ALTERNATIVE (MAINLINE GU LANES)	SHEET NO.
		 EXISTING LIMITED ACCESS R/W	 BARRIER WALL	 PROPOSED GENERAL USE LANES		14
		 EXISTING NOISE WALLS	 SHOULDER GUTTER/ CURB AND GUTTER	 PROPOSED SHOULDER MOUNTED NOISE WALL		
		 PROPOSED RIGHT-OF-WAY	 PROPOSED LIMITED ACCESS R/W	 PROPOSED GROUND MOUNTED NOISE WALL		

\$USERS\$
\$DATES\$
\$TIMES\$
\$FILES\$

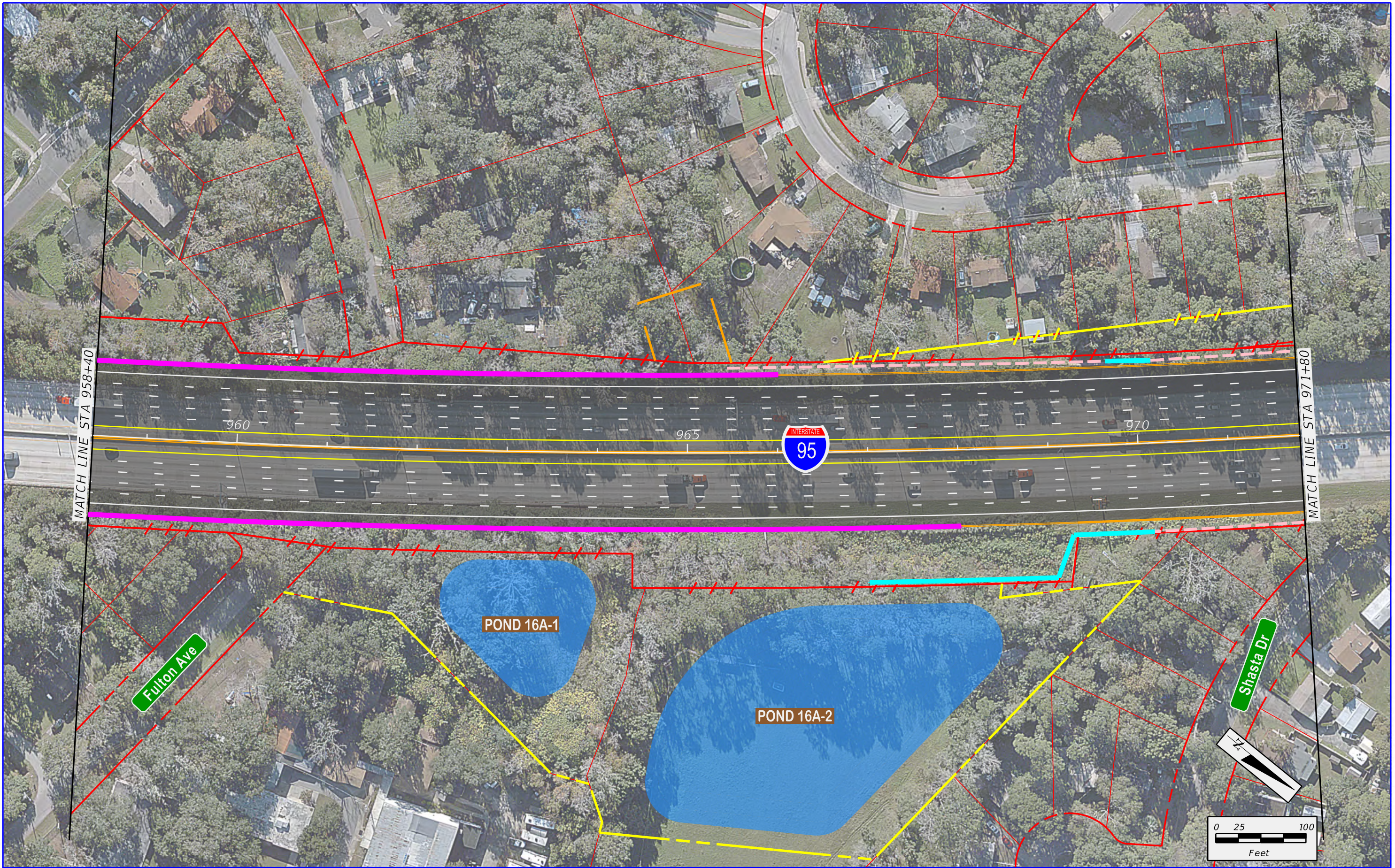

	I-95 EXPRESS LANES (JTB TO ATLANTIC) PROJECT DEVELOPMENT & ENVIRONMENT STUDY RE-EVALUATION NO. 2 (MAINLINE GU LANES)	---	EXISTING RIGHT-OF-WAY		EXISTING POND		PROPOSED BRIDGE	DESIGN CHANGE ALTERNATIVE (MAINLINE GU LANES)	SHEET NO. 17
		- - - -	EXISTING LIMITED ACCESS R/W		BARRIER WALL		PROPOSED GENERAL USE LANES		
		- . - . -	EXISTING NOISE WALLS		SHOULDER GUTTER/ CURB AND GUTTER		PROPOSED SHOULDER MOUNTED NOISE WALL		
		- - - -	PROPOSED RIGHT-OF-WAY		PROPOSED LIMITED ACCESS R/W		PROPOSED GROUND MOUNTED NOISE WALL		

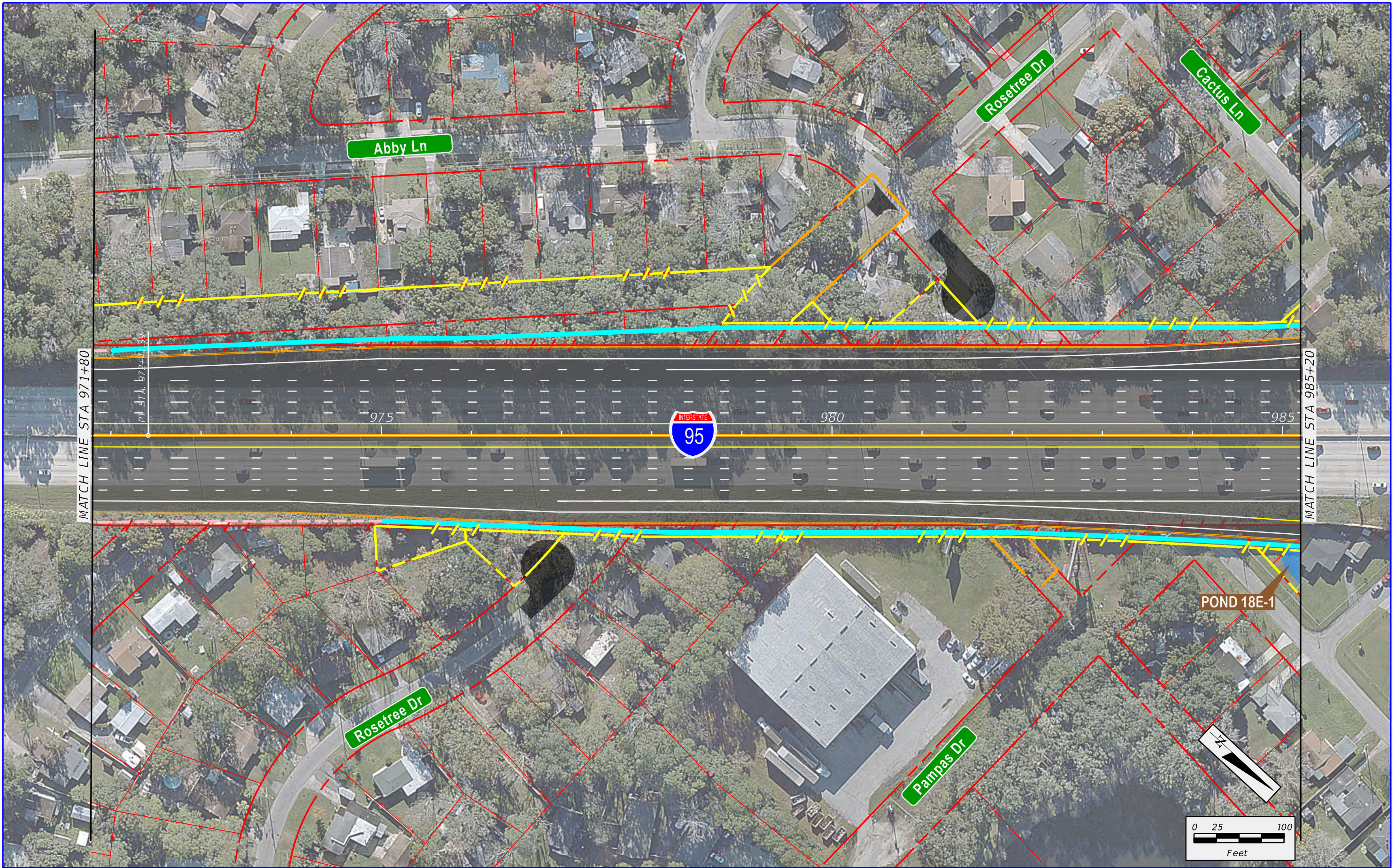

\$USERS \$DATES \$TIMES \$FILES

	I-95 EXPRESS LANES (JTB TO ATLANTIC) PROJECT DEVELOPMENT & ENVIRONMENT STUDY RE-EVALUATION NO. 2 (MAINLINE GU LANES)	---	EXISTING RIGHT-OF-WAY		EXISTING POND		PROPOSED BRIDGE	DESIGN CHANGE ALTERNATIVE (MAINLINE GU LANES)	SHEET NO.
		- - -	EXISTING LIMITED ACCESS R/W		BARRIER WALL		PROPOSED GENERAL USE LANES		18
		- - -	EXISTING NOISE WALLS		SHOULDER GUTTER/ CURB AND GUTTER		PROPOSED SHOULDER MOUNTED NOISE WALL		
		- - -	PROPOSED RIGHT-OF-WAY		PROPOSED LIMITED ACCESS R/W		PROPOSED GROUND MOUNTED NOISE WALL		

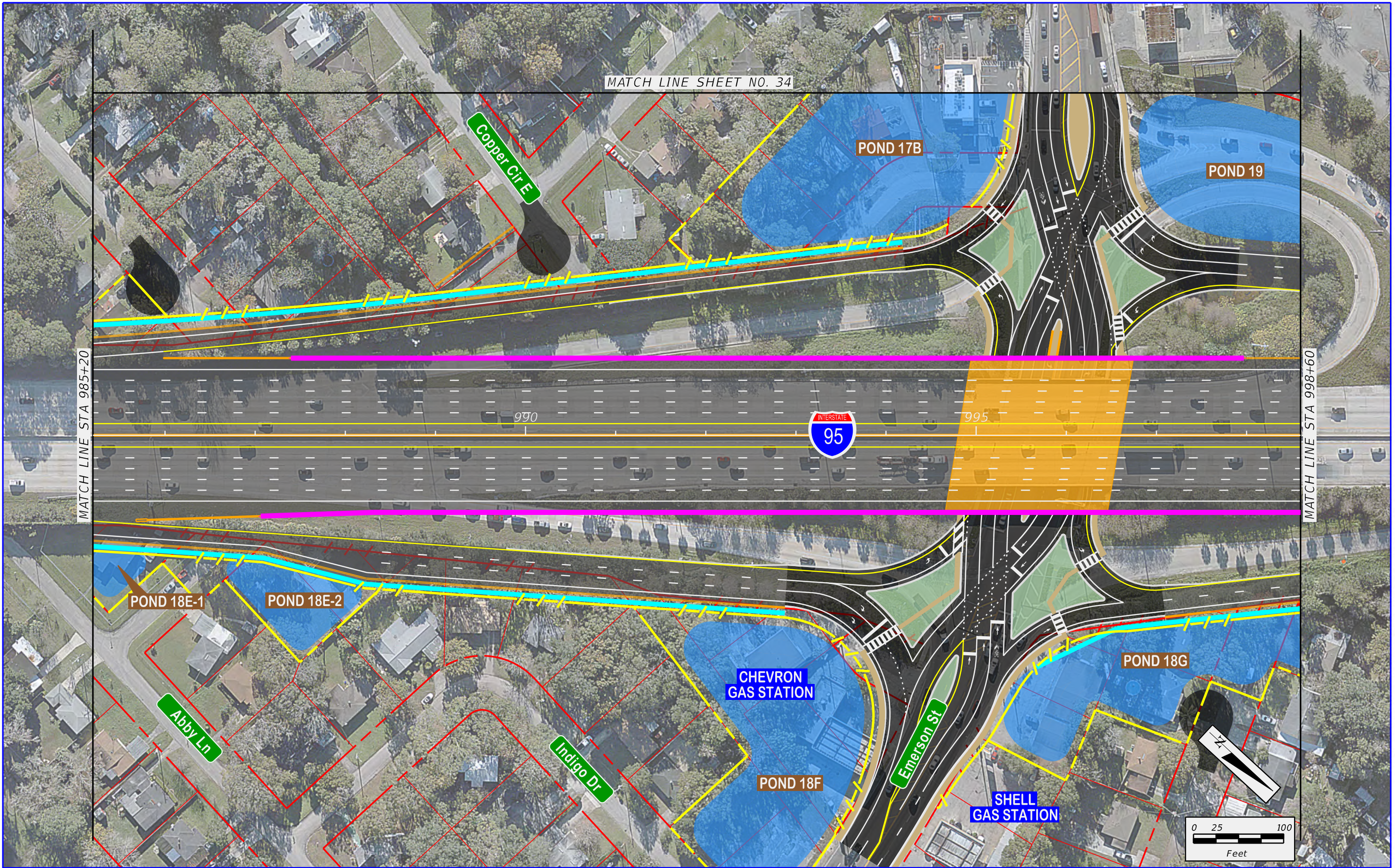

\$FILES
\$TIMES
\$DATES
\$USERS

	I-95 EXPRESS LANES (JTB TO ATLANTIC) PROJECT DEVELOPMENT & ENVIRONMENT STUDY RE-EVALUATION NO. 2 (MAINLINE GU LANES)	---	EXISTING RIGHT-OF-WAY	■	EXISTING POND	---	PROPOSED BRIDGE	DESIGN CHANGE ALTERNATIVE (MAINLINE GU LANES)	SHEET NO.
		- - -	EXISTING LIMITED ACCESS R/W	---	BARRIER WALL	---	PROPOSED GENERAL USE LANES		19
		- - -	EXISTING NOISE WALLS	---	SHOULDER GUTTER/ CURB AND GUTTER	---	PROPOSED SHOULDERS MOUNTED NOISE WALL		
		---	PROPOSED RIGHT-OF-WAY	---	PROPOSED LIMITED ACCESS R/W	---	PROPOSED GROUND MOUNTED NOISE WALL		

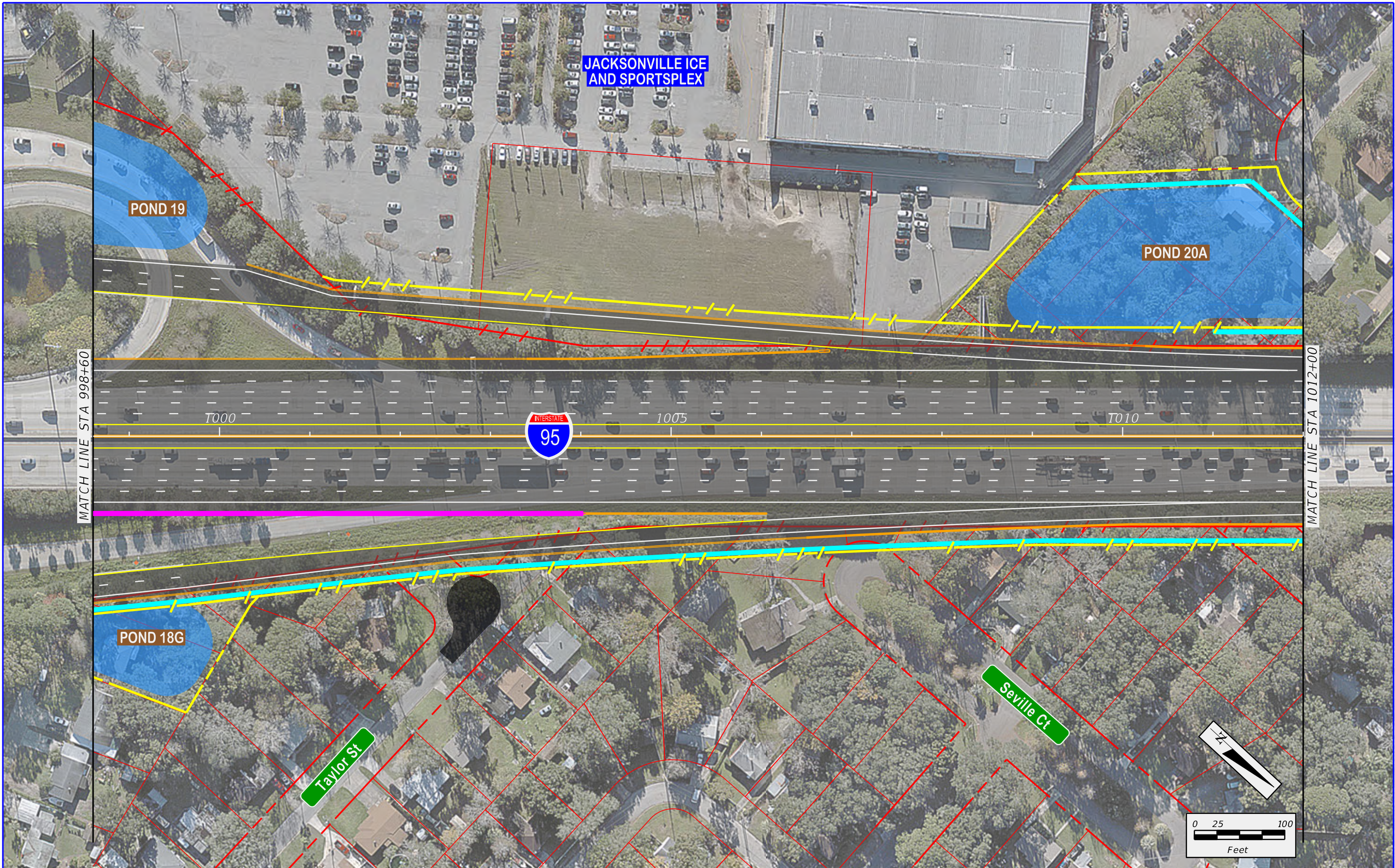

MATCH LINE STA 998+60

MATCH LINE STA 1012+00

\$FILES
\$TIMES
\$DATES
\$USERS

	I-95 EXPRESS LANES (JTB TO ATLANTIC) PROJECT DEVELOPMENT & ENVIRONMENT STUDY RE-EVALUATION NO. 2 (MAINLINE GU LANES)	EXISTING RIGHT-OF-WAY EXISTING LIMITED ACCESS R/W EXISTING NOISE WALLS PROPOSED RIGHT-OF-WAY	EXISTING POND BARRIER WALL SHOULDER GUTTER/ CURB AND GUTTER PROPOSED LIMITED ACCESS R/W	PROPOSED BRIDGE PROPOSED GENERAL USE LANES PROPOSED SHOULDER MOUNTED NOISE WALL PROPOSED GROUND MOUNTED NOISE WALL	DESIGN CHANGE ALTERNATIVE (MAINLINE GU LANES)	SHEET NO.
						20

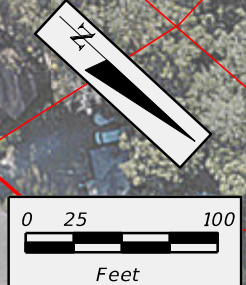

MATCH LINE SHEET NO. 5



EXISTING POND



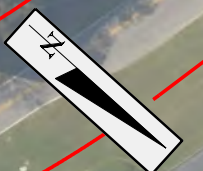
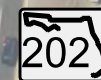

WYNDHAM GARDEN

JTB



**I-95 EXPRESS LANES (JTB TO ATLANTIC)
PROJECT DEVELOPMENT &
ENVIRONMENT STUDY
RE-EVALUATION NO. 2
(MAINLINE GU LANES)**

 EXISTING RIGHT-OF-WAY
 EXISTING LIMITED ACCESS R/W
 EXISTING NOISE WALLS
 PROPOSED RIGHT-OF-WAY

 EXISTING POND
 BARRIER WALL
 SHOULDER GUTTER/
CURB AND GUTTER
 PROPOSED LIMITED ACCESS R/W



Legend:

- PROPOSED BRIDGE (Yellow bar)
- PROPOSED GENERAL USE LANES (Black bar)
- PROPOSED SHOULDER MOUNTED NOISE WALL (Pink bar)
- PROPOSED GROUND MOUNTED NOISE WALL (Cyan bar)

DESIGN CHANGE ALTERNATIVE (MAINLINE GU LANES)

SHEET
NO.

25

\$USERS	\$DATE\$	\$TIME\$	\$FILE\$
---------	----------	----------	----------







MATCH LINE SHEET NO. 11

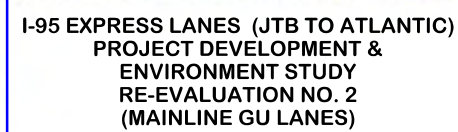
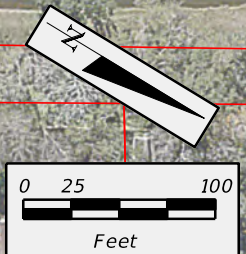

GOODWILL





**BONO'S PIT
BAR-B-Q**

Bowden Rd



-  EXISTING RIGHT-OF-WAY
 EXISTING LIMITED ACCESS R/W
 EXISTING NOISE WALLS
 PROPOSED RIGHT-OF-WAY

-  EXISTING POND
 BARRIER WALL
 SHOULDER GUTTER/
CURB AND GUTTER
 PROPOSED LIMITED ACCESS R/W

- 
- | | |
|---|--------------------------------------|
|  | PROPOSED BRIDGE |
|  | PROPOSED GENERAL USE LANES |
|  | PROPOSED SHOULDER MOUNTED NOISE WALL |
|  | PROPOSED GROUND MOUNTED NOISE WALL |

DESIGN CHANGE ALTERNATIVE (MAINLINE GU LANES)

SHEET
NO.

27

\$USERS \$DATES \$TIMES \$FILES













	I-95 EXPRESS LANES (JTB TO ATLANTIC) PROJECT DEVELOPMENT & ENVIRONMENT STUDY RE-EVALUATION NO. 2 (MAINLINE GU LANES)	EXISTING RIGHT-OF-WAY	EXISTING POND	PROPOSED BRIDGE	DESIGN CHANGE ALTERNATIVE (MAINLINE GU LANES)	SHEET NO.
		EXISTING LIMITED ACCESS R/W	BARRIER WALL	PROPOSED GENERAL USE LANES		28
		EXISTING NOISE WALLS	SHOULDER GUTTER/ CURB AND GUTTER	PROPOSED SHOULDER MOUNTED NOISE WALL		
		PROPOSED RIGHT-OF-WAY	PROPOSED LIMITED ACCESS R/W	PROPOSED GROUND MOUNTED NOISE WALL		

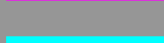

\$USERS \$DATES \$TIMES \$FILES

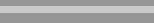

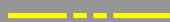
I-95 EXPRESS LANES (JTB TO ATLANTIC)
PROJECT DEVELOPMENT &
ENVIRONMENT STUDY
RE-EVALUATION NO. 2
(MAINLINE GU LANES)

	EXISTING RIGHT-OF-WAY		EXISTING POND		PROPOSED BRIDGE
	EXISTING LIMITED ACCESS R/W		BARRIER WALL		PROPOSED GENERAL USE LANES
	EXISTING NOISE WALLS		SHOULDER GUTTER/ CURB AND GUTTER		PROPOSED SHOULDER MOUNTED NOISE WALL
	PROPOSED RIGHT-OF-WAY		PROPOSED LIMITED ACCESS R/W		PROPOSED GROUND MOUNTED NOISE WALL

DESIGN CHANGE ALTERNATIVE
(MAINLINE GU LANES)

SHEET
NO.
29

MATCH LINE SHEET NO. 28

Richard St

University Blvd

Cagle Rd





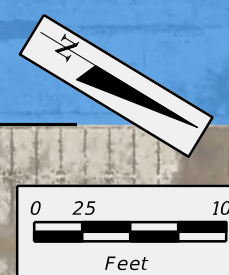

POND 13A

MATCH LINE SHEET NO. 12



**I-95 EXPRESS LANES (JTB TO ATLANTIC)
PROJECT DEVELOPMENT &
ENVIRONMENT STUDY
RE-EVALUATION NO. 2
(MAINLINE GU LANES)**

 EXISTING RIGHT-OF-WAY
 EXISTING LIMITED ACCESS R/W
 EXISTING NOISE WALLS
 PROPOSED RIGHT-OF-WAY

 EXISTING POND
 BARRIER WALL
 SHOULDER GUTTER/
CURB AND GUTTER
 PROPOSED LIMITED ACCESS R/W



- PROPOSED BRIDGE
- PROPOSED GENERAL USE LANES
- PROPOSED SHOULDER MOUNTED NOISE WALL
- PROPOSED GROUND MOUNTED NOISE WALL



DESIGN CHANGE ALTERNATIVE (MAINLINE GU LANES)



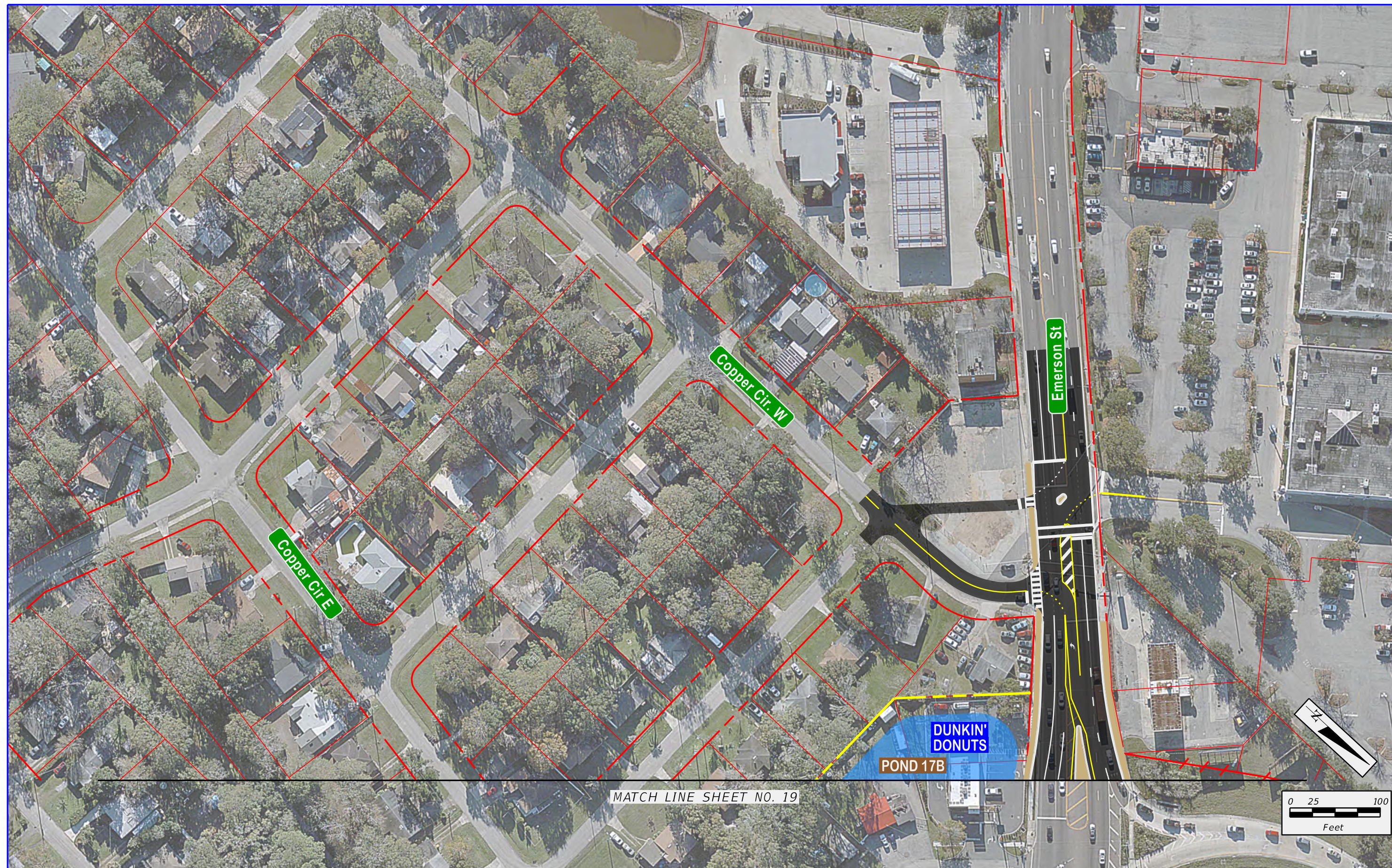

SHEET
NO.





30



**I-95 EXPRESS LANES (JTB TO ATLANTIC)
PROJECT DEVELOPMENT &
ENVIRONMENT STUDY
RE-EVALUATION NO. 2
(MAINLINE GU LANES)**

-  EXISTING RIGHT-OF-WAY
 EXISTING LIMITED ACCESS R/W
 EXISTING NOISE WALLS
 PROPOSED RIGHT-OF-WAY

-  EXISTING POND
 BARRIER WALL
 SHOULDER GUTTER/
CURB AND GUTTER
 PROPOSED LIMITED ACCESS R/W

-
-  PROPOSED BRIDGE
 PROPOSED GENERAL USE LANES
 PROPOSED SHOULDER MOUNTED NOISE WALL
 PROPOSED GROUND MOUNTED NOISE WALL

**DESIGN CHANGE ALTERNATIVE
(MAINLINE GU LANES)**

SHEET
NO.

31

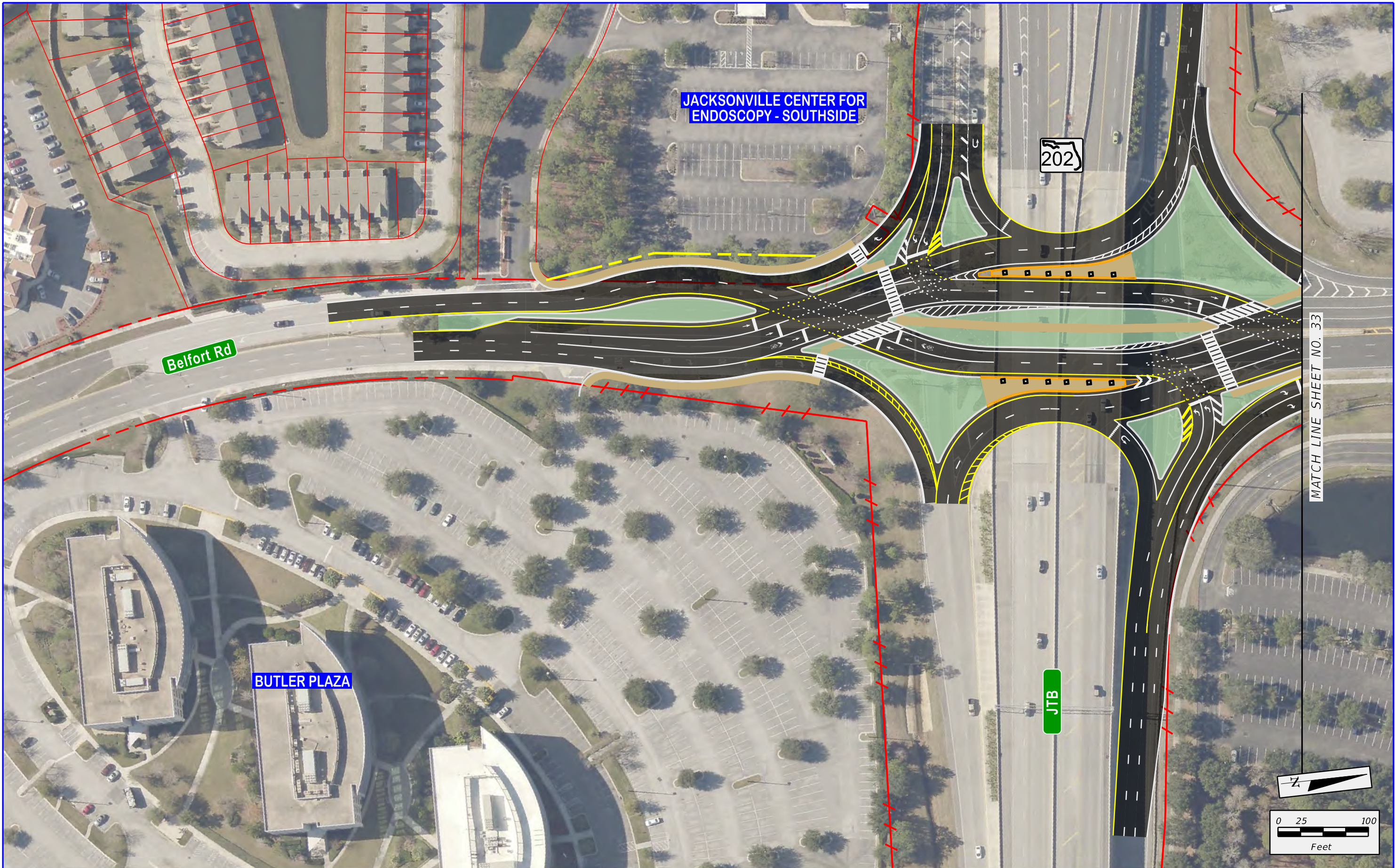

\$USERS \$DATES \$TIMES \$FILES

	I-95 EXPRESS LANES (JTB TO ATLANTIC) PROJECT DEVELOPMENT & ENVIRONMENT STUDY RE-EVALUATION NO. 2 (MAINLINE GU LANES)	---	EXISTING RIGHT-OF-WAY	■	EXISTING POND	---	PROPOSED BRIDGE
		- - -	EXISTING LIMITED ACCESS R/W	---	BARRIER WALL	---	PROPOSED GENERAL USE LANES
		- - -	EXISTING NOISE WALLS	---	SHOULDER GUTTER/ CURB AND GUTTER	---	PROPOSED SHOULDER MOUNTED NOISE WALL
		---	PROPOSED RIGHT-OF-WAY	---	PROPOSED LIMITED ACCESS R/W	---	PROPOSED GROUND MOUNTED NOISE WALL

DESIGN CHANGE ALTERNATIVE (MAINLINE GU LANES)	SHEET NO.
	32

**JACKSONVILLE CENTER FOR
REPRODUCTIVE MEDICINE**



Belfort Rd

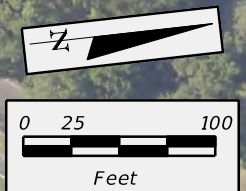

**ST. VINCENT'S MEDICAL
CARE SOUTHSIDE**

MATCH LINE SHEET NO. 32







**I-95 EXPRESS LANES (JTB TO ATLANTIC)
PROJECT DEVELOPMENT &
ENVIRONMENT STUDY
RE-EVALUATION NO. 2
(MAINLINE GU LANES)**

 EXISTING RIGHT-OF-WAY
 EXISTING LIMITED ACCESS R/W
 EXISTING NOISE WALLS
 PROPOSED RIGHT-OF-WAY

 EXISTING POND
 BARRIER WALL
 SHOULDER GUTTER/
CURB AND GUTTER
 PROPOSED LIMITED ACCESS R/W



-  PROPOSED BRIDGE
-  PROPOSED GENERAL USE LANES
-  PROPOSED SHOULDER MOUNTED NOISE WALL
-  PROPOSED GROUND MOUNTED NOISE WALL

DESIGN CHANGE ALTERNATIVE (MAINLINE GU LANES)

SHEET
NO.

33

	\$USERS	\$DATES	\$TIMES	\$FILES
--	---------	---------	---------	---------